



## Sizing Report Using IEEE-485 Method

<b>Customer Name:</b>	Iowa State University	<b>Prepared by:</b>	Madissen Lawrence
<b>Location:</b>	Roswell, NM	<b>Phone:</b>	7152939879
<b>Project:</b>	Senior Design	<b>Date:</b>	3/3/23
<b>Email:</b>	lawrenmm@iastate.edu		

<b>Lowest Expected Electrolyte Temp.</b>	77.0 °F (25.0 °C)	<b>Minimum Cell Voltage</b>	1.75
--	-------------------	-----------------------------	------

(1)	(2)	(3)	(4)	(5)	(6)	(7)	
PERIOD	LOAD (AMPERES)	CHANGE IN LOAD (AMPERES)	DURATION OF PERIOD (HH:MM:SS)	TIME TO END OF SECTION (HH:MM:SS)	CAPACITY AT T MIN RATE K FACTOR (Kt)	REQUIRED SECTION SIZE (3) * (6) = RATED AMP HOURS	
						POS VALUE	NEG VALUE
SECTION 1 - FIRST PERIOD ONLY - IF A2 IS GREATER THAN A1. GO TO SECTION 2							
1	19.61	19.61	00:00:00	00:00:00	0.625	12.255	0.000
					Sub Total	12.255	0.000
					Section 1 Total	12.255	
SECTION 2 - FIRST 2 PERIOD ONLY - IF A3 IS GREATER THAN A2. GO TO SECTION 3							
1	19.61	19.61	00:00:00	00:01:00	0.733	14.364	0.000
2	3.11	-16.50	00:01:00	00:01:00	0.733	0.000	-12.087
					Sub Total	14.364	-12.087
					Section 2 Total	2.277	
SECTION 3 - FIRST 3 PERIOD ONLY - IF A4 IS GREATER THAN A3. GO TO SECTION 4							
1	19.61	19.61	00:00:00	04:01:00	4.822	94.544	0.000
2	3.11	-16.50	00:01:00	04:01:00	4.822	0.000	-79.558
3	21.10	17.99	04:00:00	04:00:00	4.807	86.482	0.000
					Sub Total	181.026	-79.558
					Section 3 Total	101.468	

MAXIMUM SECTION(8) 101.47 + RANDOM SECTION SIZE(9) 0.00 = UNCORRECTED SIZE - (US)(10) 101.47  
 (US)(11) 101.47 x TEMP CORR(12) 1.000 x DESIGN MARGIN(13) 1.10 x AGING FACTOR(14) 1.25 = (15) 139.52  
 WHEN THE CELL SIZE IS GREATER THAN A STANDARD CELL SIZE, THE NEXT LARGER CELL IS REQUIRED.  
 REQUIRED CELL SIZE(16) = 150 AH (PRODUCT RATING PER STRING IS 150 AH)

THEREFORE 1 STRING OF (20) CA-07M IS RECOMMENDED	
Margin : 7.5%	
Total AH Removed for System: 84	Number of Cells for System: 60

## Summary Margin Report

<b>Customer:</b> Iowa State University
<b>Location:</b>
<b>Project:</b>
<b>Date Prepared:</b> 3/3/23
<b>Prepared By:</b> Madissen Lawrence
<b>Phone:</b> 7152939879
<b>E-Mail:</b> lawrenmm@iastate.edu

<b><u>Sizing Parameters</u></b>
<b>Application:</b> Utility
<b>Lowest Temp (°F):</b> 77.00
<b>Min. Voltage (Vpc):</b> 1.75
<b>Design Margin:</b> 1.10
<b>Aging Factor:</b> 1.25

<u>Line</u>	<u>Cell Model</u>	<u>Margin</u>
1	CA-07M	7.5%
2	CC-07M	7.6%
3	6 OGi 140	13.3%
4	ESG-05	32.4%
5	6 OGi 80 (2 Strings)	36.0%
6	CA-05M (2 Strings)	43.4%
7	CC-05M (2 Strings)	43.5%
8	EA-05M	48.1%
9	EC-05M	48.6%
10	4 OPzS 200	58.6%
11	DSG-05	113.6%
12	GC-09M	514.5%
13	Vb 2408	587.0%

<u>Battery Load Details</u>		
Number of Cells: 60		
Total Time (Minutes): 241.00		
Amp Hour Removed: 84.45		
<u>Period</u>	<u>Time (Mins.)</u>	<u>Load</u>
1	0.00	19.61 A
2	1.00	3.11 A
3	240.00	21.10 A

# Flooded System Configuration Report

Customer:	Iowa State University	Prepared By:	Madissen Lawrence
Location:	N/A	Phone Number:	7152939879
Date Prepared:	03/21/2023	Email:	lawrenmm@iastate.edu

Cells:	60 of CA-07M	AZMS Code:	UD12
Application:	Utility Switchgear (60)	Seismic Zone:	UBC Zone 2L, at or Below Grade
Strings:	1	Rack Style:	2 Tier
Jar/Cover:	SAN Jar/PVC Cover (NFR)	Rack Layout:	Standalone
Plate Orientation:	Perpendicular	Support Rails:	2 Painted rails per tier or step

Quantity	Part Number	Description	Weight (ea.)
----------	-------------	-------------	--------------

## Battery

20	602040-CW	3CA-07M Charged & Wet (12.20L x 9.00W)	114 lb
----	-----------	--	--------

## Accessories - Smart Part Number: S06011091620T1SS

1	88330	Thermometer, 30-130 F/0-55 C	
1	81332	Hydrometer, 1100-1300 S.G.	
1	27717	Hydrometer Holder Kit	
60	81099	Flame Arrestor, Black	
40	827279TP	Connector, 4.96x1.00x0.06, 3.96, Sn	
18	827281TP	Connector, 5.82x1.00x0.06, 4.66, Sn	
120	88589TP	Washer, Post Back-Up, 1.00 Sq.x0.13, Sn	
60	803963	Hardware Pkg, 1/4-20x1.50, (2) per Pkg.	
1	90991-042	Cable Assy, #2, (2)1-Hole, 5/16 Stud Lug, Sn, 42 inches	
1	US-FL-IOM	Instruction Manual, Flooded	
1	802372	Cell Number Labels, Small, 1-60	
1	82853	No-Ox Post Grease, 8oz, 227g	

## Rack(s)

1	UC2L2T132AP	Rack, UBC Zone 2L, 2 Tier, 132" long	412 lb
---	-------------	--------------------------------------	--------

## Spill Containment

1	WUL-25-136	EnerSys UL System, 25" wide x 136" long	191 lb
---	------------	---	--------

## Optional Accessories (Additional charges may apply)

7	827437	Connector Cover, Grey, 72" Long, w/Holes, PVC	3 lb
11	827510	Connector Cover, Clear, 48" Long, w/Holes, PVC	2.25 lb
11	827435	Connector Cover, Clear, 48" Long, No Holes, PVC	2.25 lb
4	808770TP	Terminal Plate Pkg, 4 Runs, 601614TP, Sn	9 lb
4	825472	Terminal Plate Cover, 7.75" x 3.00" x 3.75"	1 lb

Rack Style	Standard Termination	Rack Style	Standard Termination
1 Tier	End-to-End (opposite end)	2 Step	Top-to-Bottom (same end)
2 Tier	Top-to-Bottom (same end)	3 Step	Top-to-Bottom (opposite end)
3 Tier	Top-to-Bottom (opposite end)	2 Step / 2 Tier	Top (same end)
2 Tier / 2 Row	Top (same end)	* Please call if not standard termination *	

Cables not supplied for "Across Aisle", "L", or "U" Shape configurations

ALL DATA SUBJECT TO CHANGE WITHOUT NOTICE.



# Flooded Rack Configuration Report

Customer:	Iowa State University	Prepared By:	Madissen Lawrence
Location:	N/A	Phone Number:	7152939879
Date Prepared:	03/21/2023	Email:	lawrenmm@iastate.edu

Cells:	60 of CA-07M	AZMS Code:	UD12
No. Of Jars:	20	Seismic Zone:	UBC Zone 2L, at or Below Grade
Strings:	1	Rack Style:	2 Tier
Cells per String:	60	Rack Layout:	Standalone
System Voltage:	120	Support Rails:	2 Painted rails per tier or step
Plate Orientation:	Perpendicular		

## Rack Information:

Qty	Part Number	Capacity	Length	Depth	Weight	Frames
1	UC2L2T132AP	20 Jars	132.00 in	20.56 in	412 lb	3

## Spill Containment Information:

Qty	Part Number	Weight
1	WUL-25-136	191 lb

## System Weights:

Weight of Racks:	412 lb
Weight of Accessories:	57 lb
Weight of Spill Containment:	191 lb
Weight of Batteries:	2,280 lb
Total System Weight:	2,940 lb

## Floor Loading:

Contact Weight:	21 lb/in <sup>2</sup>
Projected / Shadow Weight:	156 lb/ft <sup>2</sup>

ALL DATA SUBJECT TO CHANGE WITHOUT NOTICE.

© Copyright EnerSys 2010-2023

B

A

B

A

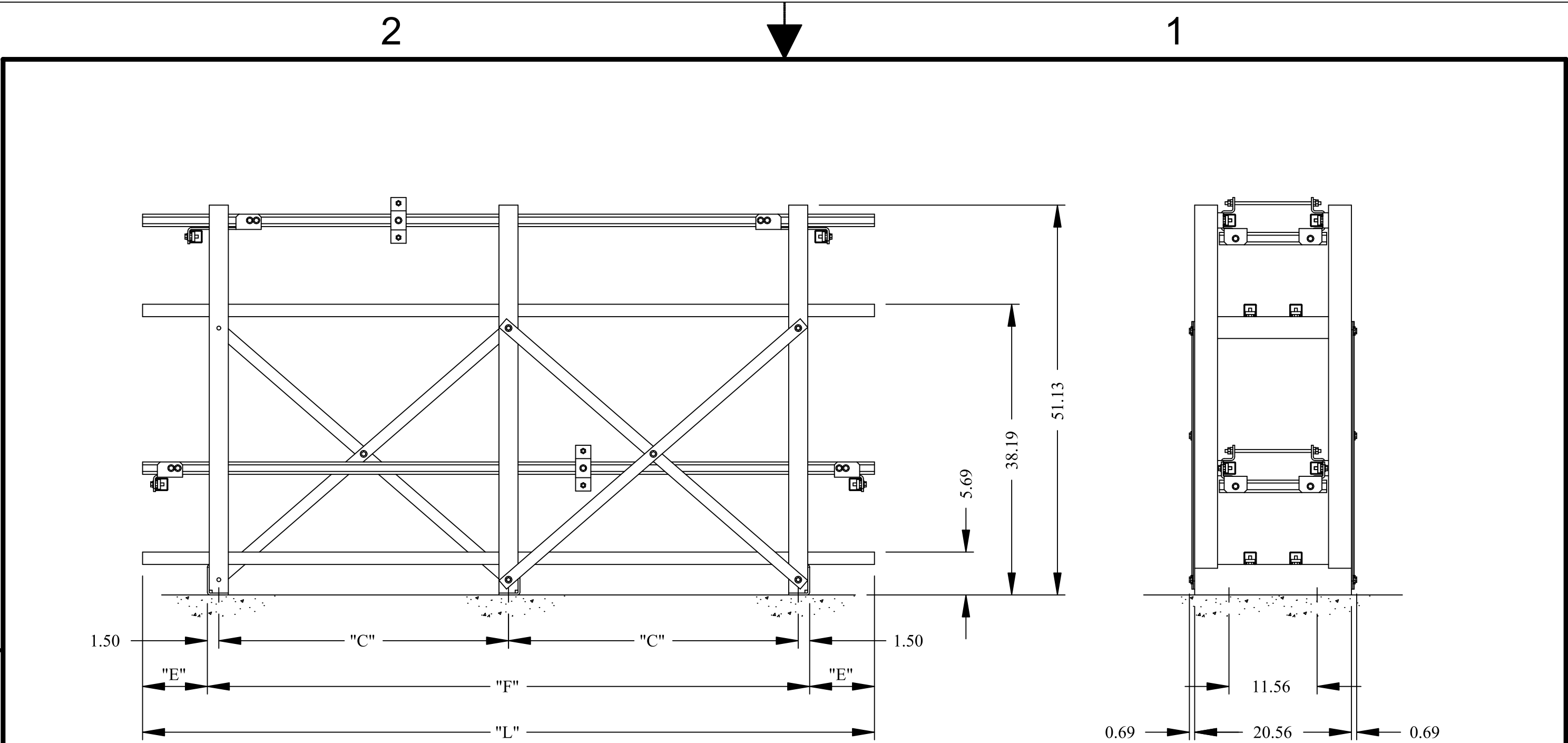

CATALOG NO.	AZMS NO.	"L" (in.)	"F" (in.)	"E" (in.)	"C" (in.)	WT. (lbs.)	# FRAMES
UC2L2T036AP	UD12-036	36.00	29.00	3.50	26.00	172	2
UC2L2T048AP	UD12-048	48.00	29.00	9.50	26.00	188	
UC2L2T060AP	UD12-060	60.00	43.00	8.50	40.00	204	
UC2L2T072AP	UD12-072	72.00	57.00	7.50	54.00	220	
UC2L2T084AP	UD12-084	84.00	57.00	13.50	54.00	292	3
UC2L2T096AP	UD12-096	96.00	83.00	6.50	40.00	308	
UC2L2T108AP	UD12-108	108.00	83.00	12.50	40.00	324	
UC2L2T120AP	UD12-120	120.00	111.00	4.50	54.00	340	
UC2L2T132AP	UD12-132	132.00	111.00	10.50	54.00	412	4
UC2L2T144AP	UD12-144	144.00	111.00	16.50	54.00	435	
UC2L2T156AP	UD12-156	156.00	147.00	4.50	48.00	451	
UC2L2T168AP	UD12-168	168.00	147.00	10.50	48.00	524	
UC2L2T180AP	UD12-180	180.00	165.00	7.50	54.00	540	5
UC2L2T194AP	UD12-192	192.00	165.00	13.50	54.00	556	
UC2L2T204AP	UD12-204	204.00	195.00	4.50	48.00	572	
UC2L2T216AP	UD12-216	216.00	195.00	10.50	48.00	644	
UC2L2T232AP	UD12-228	228.00	219.00	4.50	54.00	660	5
UC2L2T240AP	UD12-240	240.00	219.00	10.50	54.00	676	

RAIL OPTIONS, IDENTIFIED BY CATALOG NO. SUFFIX:  
AP - 2 PAINTED RAILS PER TIER (STANDARD)  
A3RP - 3 PAINTED RAILS PER TIER

TITLE: RACK, UBC ZONE 2L, 2 TIER



RESERVE POWER  
READING, PA. 19605

THIS DRAWING AND THE INFORMATION CONTAINED THEREON IS SUBMITTED  
CONFIDENTIALLY AND IS THE PROPERTY OF EnerSys. USE, REPRODUCTION  
OR DISCLOSURE OF THE CONTENT OF THIS DRAWING OR ANY PORTION  
THEREOF FOR ANY PURPOSE MUST BE APPROVED IN WRITING BY EnerSys.

BATTERY: CA, CC, CX

CODE: UD12

REF.: N/A

RACK FAMILY:  
UC2L2TxxxAP

REV.  
A

DO NOT SCALE DRAWING

DATE: 06/11/2009